

Kittitas County COMPAS Map

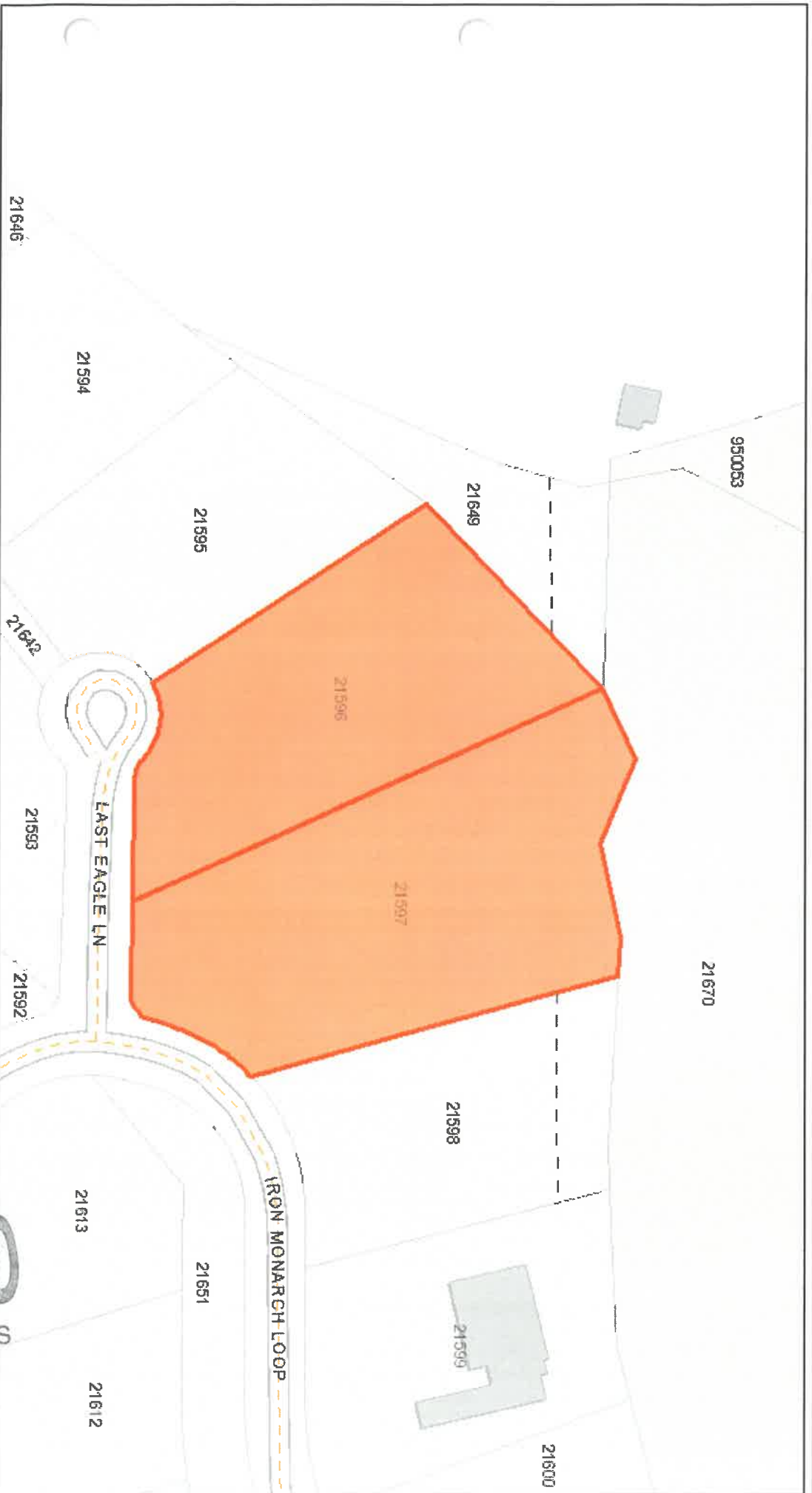

Date: 2/13/2019

Disclaimer:
Kittitas County makes every effort to produce and publish the most current and accurate information possible. No warranties, expressed or implied, are provided for the data, its use, or its interpretation. Kittitas County does not guarantee the accuracy of the material contained herein and is not responsible for any use, misuse or representations by others regarding this information or its derivatives.

1 inch = 188 feet
Relative Scale 1:2,257

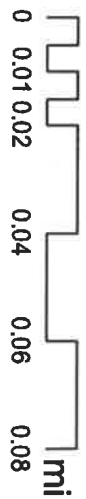

RECEIVED
MAR 14 2019
Kittitas County CDS

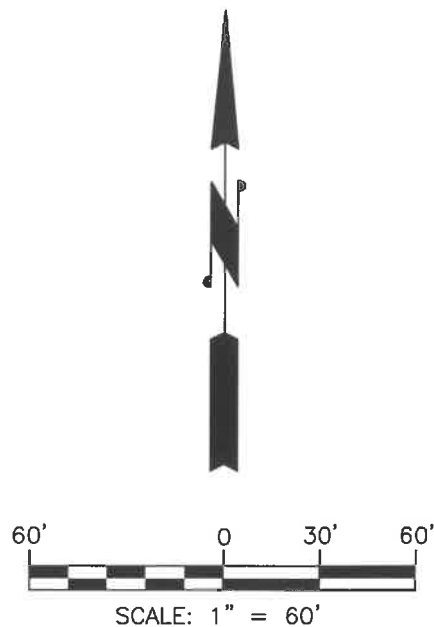

EXISTING LEGAL DESCRIPTIONS:

LOT 3-11, OF SUNCADIA – PHASE 3, DIVISIONS 1 TO 5 (TUMBLE CREEK), IN THE COUNTY OF KITTITAS, STATE OF WASHINGTON, AS PER PLAT THEREOF RECORDED IN BOOK 9 OF PLATS, PAGES 51 THROUGH 78, RECORDS OF SAID COUNTY.

LOT 3-12, OF SUNCADIA – PHASE 3, DIVISIONS 1 TO 5 (TUMBLE CREEK), IN THE COUNTY OF KITTITAS, STATE OF WASHINGTON, AS PER PLAT THEREOF RECORDED IN BOOK 9 OF PLATS, PAGES 51 THROUGH 78, RECORDS OF SAID COUNTY.

PARCEL INFORMATION:

PARCEL NOS.: 21596 & 21597
 MAP NOS.: 20-14-24050-0311 & 20-14-24050-0312

ADDRESS:

71 LAST EAGLE LANE & 590 IRON MONARCH LOOP
 CLE ELUM, WA 98922

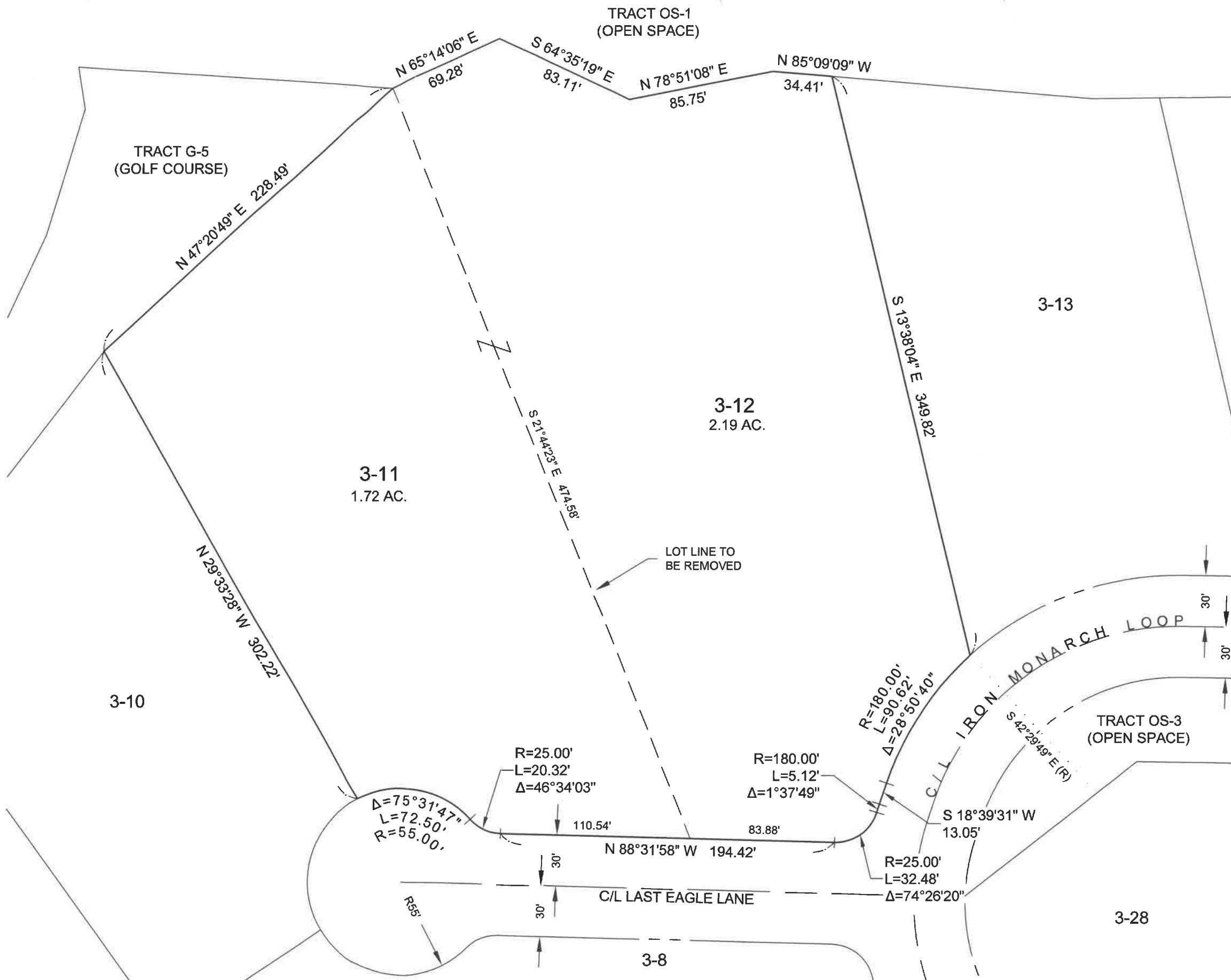

RECEIVED
 MAR 14 2019
 Kittitas County CDS

PARCEL COMBINATION EXHIBIT	PREPARED FOR IRON MONARCH LLC	Encompass ENGINEERING & SURVEYING <small>Western Washington Division 165 NE Juniper Street, Suite 201 • Issaquah, WA 98027 • Phone: (425) 392-0250 • Fax: (425) 391-3055 Eastern Washington Division 407 Swiftwater Blvd. • Cle Elum, WA 98922 • Phone: (509) 674-7433 • Fax: (509) 674-7419</small>	REVISIONS	JOB NO. 19011	1 SHEET
				DATE 03/2019	
				SCALE 1"=60'	